EUROCOMACH

LA GAMMA

THE RANGE, LA GAMME
MODELL ÜBERSICHT, LA GAMA

MINI-ESCAVATORI

MINI-EXCAVATORS, MINI-PELLES
MINIBAGGER, MINI-EXCAVADORAS

Modello Model Modèle Modell Modelo	Peso Weight Poids Gewicht Peso	Motore Engine Moteur Motor Motor	Potenza motore Engine power Type moteur Motorleistung Potencia motor	Profondità di scavo Digging depth Prof. d'excavation Grabtiefe Prof. de excavación	Larghezza max. Max. width Largeur max. Max. breite Anchura max.
12ZT	1.200 kg (2.646 lb)	KUBOTA STAGE 5 - TIER 4 FINAL	8,8 kW - 11,8 HP	1.860 mm (73,2 in)	min. 790 mm (31,1 in) max. 1.050 mm (41,3 in)
14SR	1.255 kg (2.767 lb)	KUBOTA STAGE 5 - TIER 4 FINAL	8,8 kW - 11,8 HP	2.045 mm (80,5 in)	min. 790 mm (31.1 in) max. 1.050 mm (41,3 in)
15ZT	1.580 kg (3.483 lb)	YANMAR STAGE 5 - TIER 4 FINAL	12,0 kW - 15,4 HP	2.020 mm (79,5 in)	min. 990 mm (39,0 in) max. 1.250 mm (49,2 in)
18ZT	1.720 kg (3.792 lb)	YANMAR STAGE 5 - TIER 4 FINAL	12,0 KW - 15,4 HP	2.280 mm (89,8 in)	min. 990 mm (39,0 in) max. 1.300 mm (51,2 in)
19ZT	1.770 kg (3.902 lb)	YANMAR STAGE 5 - TIER 4 FINAL	13,7 kW - 18,6 HP	2.280 mm (89,8 in)	min. 990 mm (39,0 in) max. 1.300 mm (51,2 in)
19TR	1.900 kg (4.189 lb)	YANMAR STAGE 5 - TIER 4 FINAL	13,7 kW - 18,6 HP	2.380 mm (93,7 in)	min. 990 mm (39,0 in) max. 1.300 mm (51,2 in)
22SR	2.090 kg (4.608 lb)	YANMAR STAGE 5 - TIER 4 FINAL	15,4 kW - 20,9 HP	2.560 mm (100,8 in)	min. 990 mm (39,0 in) max. 1.300 mm (51,2 in)
25ZT	2.450 kg (5.401 lb)	KUBOTA STAGE 5 - TIER 4 FINAL	13,7 kW - 18,6 HP	2.700 mm (106,3 in)	1.500 mm (59,1 in))
NEW **25TR**	2.580kg (5.687 lb)	KUBOTA STAGE 5 - D1105	15,4 kW - 20,9 HP	2.681 mm (105,5 in)	min. 990 mm (38,9 in) max. 1.300 mm (51,1 in)

Modello Model Modèle Modell Modelo	Peso Weight Poids Gewicht Peso	Motore Engine Moteur Motor Motor	Potenza motore Engine power Type moteur Motorleistung Potencia motor	Profondità di scavo Digging depth Prof. d'excavation Grabtiefe Prof. de excavación	Larghezza max. Max. width Largeur max. Max. breite Anchura max.
NEW **30ZT**	3.240 kg (7.143 lb)	KUBOTA STAGE 5 D1703-M	18,2 kW - 24,7 HP	2.640 mm (103,9in)	1.550 mm (61,0 in)
NEW **35ZT**	3.480 kg (7.672 lb)	KUBOTA STAGE 5 D1703-M	18,2 kW - 24,7 HP	2.870 mm (112,0 in)	1.580 mm (62,2 in)
NEW **38ZT**	3.910 kg (8.620 lb)	KUBOTA STAGE 5 D1703-M	18,2 kW - 24,7 HP	3.070 mm (120,8 in)	1700 mm (66,9 in)
42ZT	4.050 kg (8.929 lb)	KUBOTA STAGE 5 TURBO - TIER 4 FINAL	32,3 kW - 43,9 HP	3.085 mm (121,5 in)	1.750 mm (68,9 in)
45TR	4.450 kg (9.811 lb)	KUBOTA STAGE 5 TURBO - TIER 4 FINAL	32,3 kW - 43,9 HP	3.230 mm (127,2 in)	1.750 mm (68,9 in)
50ZT	4.800 kg (10.582 lb)	KUBOTA STAGE 5 TURBO - TIER 4 FINAL	42,6 kW - 57,9 HP	3.330 mm (131,1 in)	1.900 mm (74,8 in)
55TR	5.250 kg (11.574 lb)	KUBOTA STAGE 5 TURBO - TIER 4 FINAL	42,6 kW - 57,9 HP	3.490 mm (137,4 in)	1.900 mm (74,8 in)
60ZT	5.740 kg (12.654 lb)	KUBOTA STAGE 5 TURBO - TIER 4 FINAL	44,3 kW - 60,2 HP	3.700 mm (145,7 in)	1.980 mm (78,0 in)
65TR	6.290 kg (13.867 lb)	KUBOTA STAGE 5 TURBO - TIER 4 FINAL	44,3 kW - 60,2 HP	3.850 mm (151,6 in)	1.980 mm (78,0 in)

MIDI-ESCAVATORI

MIDI-EXCAVATORS, MIDI-PELLES
MIDIBAGGER, MIDI-EXCAVADORAS

Modello Model Modèle Modell Modelo	Peso Weight Poids Gewicht Peso	Motore Engine Moteur Motor Motor	Potenza motore Engine power Type moteur Motorleistung Potencia motor	Profondità di scavo Digging depth Prof. d'excavation Grabtiefe Prof. de excavación	Larghezza max. Max. width Largeur max. Max. breite Anchura max.
75ZT	7.020 kg (15.476 lb)	KUBOTA STAGE 5 TURBO -TIER 4 FINAL	44,3 kW - 60,2 HP	4.070 mm (160,2 in)	2.100 mm (82,7 in)
75TR	7.310 kg (16.116 lb)	KUBOTA STAGE 5 TURBO -TIER 4 FINAL	44,3 kW - 60,2 HP	4.120 mm (162,2 in)	2.100 mm (82,7 in)
NEW **85SB**	8.500 kg (18.739 lb)	YANMAR STAGE 5 TURBO -TIER 4 FINAL	53,7 kW - 73,0 HP	3.670 mm (144,4 in)	2.320 mm (91,3 in)
NEW **90ZT**	8880 kg (19.577 lb)	YANMAR STAGE 5 TURBO -TIER 4 FINAL	53,7 kW - 73,0 HP	4.130 mm (162,5 in)	2.320 mm (91,3 in)
NEW **95UR**	9.100 kg (20.062 lb)	YANMAR STAGE 5 TURBO -TIER 4 FINAL	53,7 kW - 73,0 HP	4.220 mm (166,1 in)	2.320 mm (91,3 in)
NEW **100TR**	9.750 kg (21.495 lb)	YANMAR STAGE 5 TURBO -TIER 4 FINAL	53,7 kW - 73,0 HP	4.320 mm (170,0 in)	2.320 mm (91,3 in)

MINI-ESCAVATORI ELETTRICI

ELECTRIC MINIEXCAVATOR, MINI-PELLE ÉLECTRIQUE
ELEKTRO-MINIBAGGER, MINIEXCAVADORA ELÉCTRICA

Modello Model Modèle Modell Modelo	Peso Weight Poids Gewicht Peso	Motore Engine Moteur Motor Motor	Potenza motore Engine power Type moteur Motorleistung Potencia motor	Profondità di scavo Digging depth Prof. d'excavation Grabtiefe Prof. de excavación	Larghezza max. Max. width Largeur max. Max. breite Anchura max.
15X	1.315 kg (2.899 lb)	IPM (Internal Permanent Magnets)	11,0 kW	2.045 mm (80,5 in)	min. 790 mm (31,1 in) max. 1.050 mm (41,3 in)
25X	2.210 kg (4.872 lb)	IPM (Internal Permanent Magnets)	25 kW	2.560 mm (100,7 in)	min. 990 mm (38,9 in) max.1.300 (51,1 in)

MINI PALE CINGOLATE

MINI TRACK LOADERS, MINI CHARGEUSES SUR CHENILLES,
MINI-RAUPENLADER, MINICARGADORAS DE CADENAS COMPACTAS

Modello Model Modèle Modell Modelo	Peso Weight Poids Gewicht Peso	Motore Engine Moteur Motor Motor	Potenza motore Engine power Type moteur Motorleistung Potencia motor	Carico operativo Operating load Charge opèrationnel Betriebshublast Carga operativa	Larghezza max. Max. width Largeur max. Max. breite Anchura max.
MTL50	1.440 kg	EU Stage 5 - EPA Tier 4 Final	18,2 kW - 24,4 HP	450 kg (992 in)	914 mm •
MTL50	1.580 KG	EU Stage 5 - EPA Tier 4 Final	18,2 kW - 24,4 HP	500 kg (1102 in)	1.050 mm ••

• **Cingoli stretti** 180mm - narrow tracks 180mm - piste étroite 180mm- Schmale Ketten 180mm - vía estrecha 180mm
•• **Cingoli larghi** 250mm - wide tracks 250mm - piste large 250mm – Breite Ketten 250mm - vía ancha 250mm

PALE COMPATTE GOMMATE

COMPACT WHEELED LOADERS, CHARGEUSES SUR PNEUS, REIFENKOMPAKTLADER, MINICARGADORAS COMPACTAS DE RUEDAS

Modello Model Modèle Modell Modelo	Peso Weight Poids Gewicht Peso	Motore Engine Moteur Motor Motor	Potenza motore Engine power Type moteur Motorleistung Potencia motor	Carico operativo Operating load Charge opèrationnel Betriebshublast Carga operativa	Larghezza max. Max. width Largeur max. Max. breite Anchura max.
17SK	3.600 kg (6.834 lb)	KUBOTA STAGE 5 TURBO - TIER 4 FINAL	50,0 kw - 67,1 HP	980 kg (2.161 lb)	1.715 mm (67,5 in)
19SK	4.350 kg (8.598 lb)	YANMAR STAGE 5 TURBO - TIER 4 FINAL	53,7 kW - 73,0 HP	1.450 kg (3.638 lb)	1.840 mm (72,4 in)

PALE COMPATTE CINGOLATE

COMPACT TRACKED LOADERS, CHARGEUSES SUR CHENILLES, RAUPENKOMPAKTLADER, MINICARGADORAS COMPACTAS DE CADENAS

Modello Model Modèle Modell Modelo	Peso Weight Poids Gewicht Peso	Motore Engine Moteur Motor Motor	Potenza motore Engine power Type moteur Motorleistung Potencia motor	Carico operativo Operating load Charge opèrationnel Betriebshublast Carga operativa	Larghezza max. Max. width Largeur max. Max. breite Anchura max.
18TL	4.300 kg (9.039 lb)	KUBOTA STAGE 5 TURBO - TIER 4 FINAL	50,0 kW - 67,1 HP	1.640 kg (3.616 lb)	1.790 mm (70,5 in)
20TL	5.470 kg (12.059 lb)	YANMAR STAGE 5 TURBO - TIER 4 FINAL	53,7 kW - 73,0 HP	2.572 kg (5.670 lb)	2.090 mm (82,3 in)

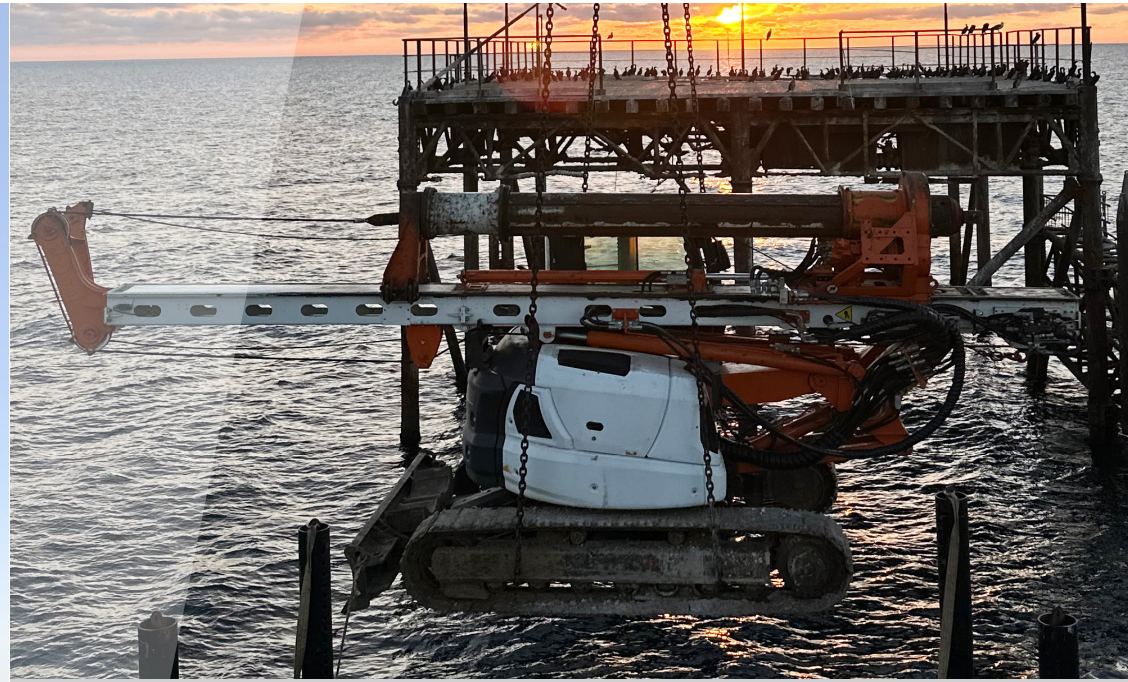

Modello Model Modèle Modell Modelo	Peso Weight Poids Gewicht Peso	Motore Engine Moteur Motor Motor	Potenza motore Engine power Type moteur Motorleistung Potencia motor	Larghezza max. Max. width Largeur max. Max. breite Anchura max.
ESP100ZT4	8.840 kg (19.489 lb) • 10.220 kg (22.531 lb)	YANMAR STAGE 5 TURBO -TIER 4 FINAL	53,7 kW - 73,0 HP	STD: 2.320 mm (91,3 in) OPT: min. 2.320 mm (91,3 in) max. 2.920 mm (115,0 in)
ESP100UR4	8.340 kg (18.387 lb) • 9.720 kg (21.429 lb)	YANMAR STAGE 5 TURBO -TIER 4 FINAL	53,7 kW - 73,0 HP	STD: 2320 mm (91,3 in) OPT: min. 2.320 mm (91,3 in) max. 2.920 mm (115,0 in)

• carro variabile - variable undercarriage - chassis variable - verstellb.unterwagen - carro inferior variable

*Increase **your** productivity*

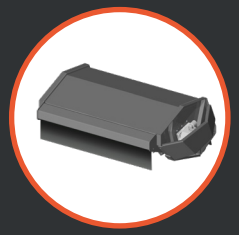

Contact our experts at **infosampierana@cnh.com** for more information.

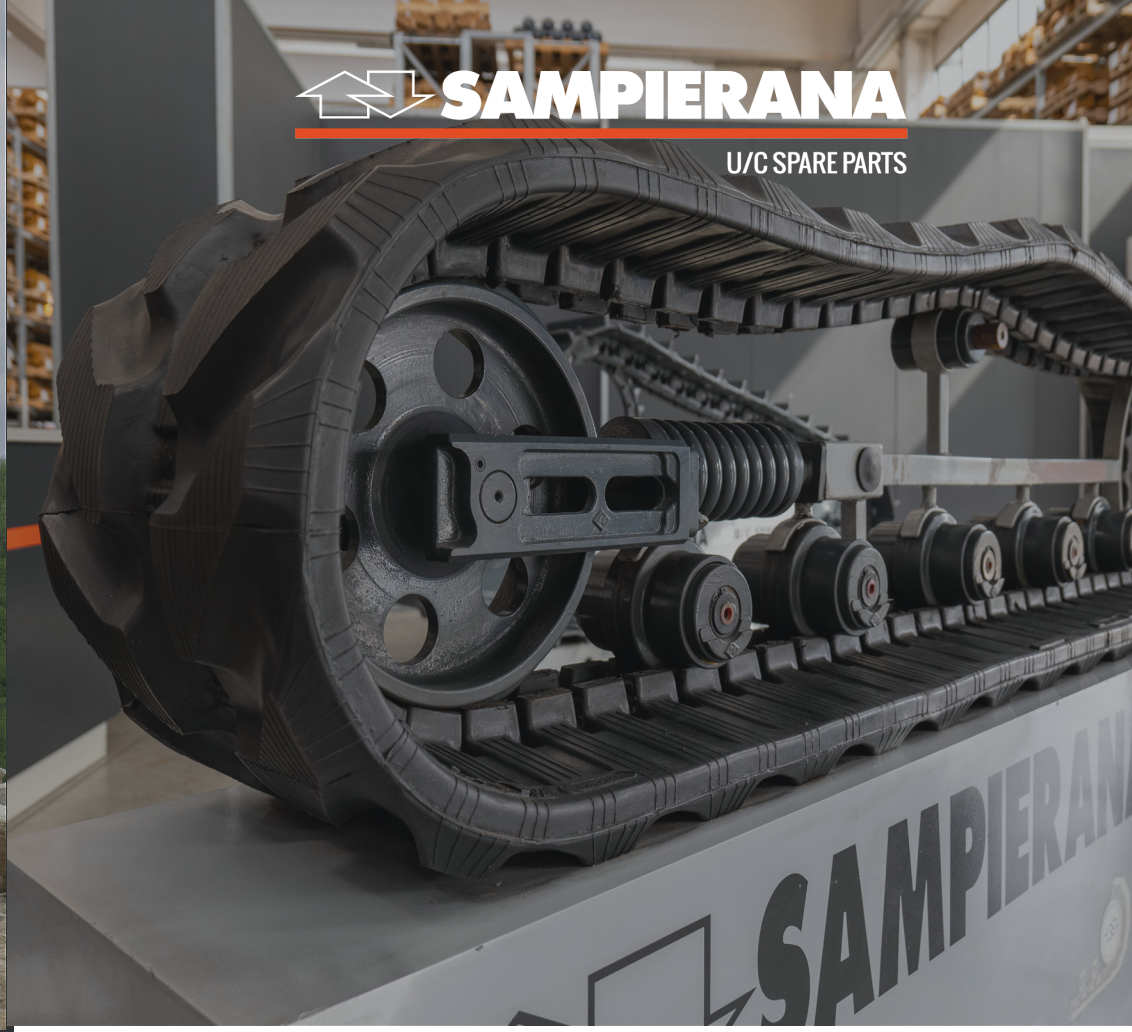

*High-quality **Undercarriages Spare Parts***

berco

SAMPIERANA SPARE PARTS LINE

OFFICIAL BERCO DEALERS
SINCE 1976

www.spareparts.sampierana.com

San Piero in Bagno Headquarters

SAMPIERANA S.P.A. | San Piero in Bagno

Our main headquarter, where we design and assemble earthmoving machines and spare parts. This branch represents the heart of the company and this is where ideas come to life and our products have always taken shape.

Via L. da Vinci, 40 47021 Bagno di Romagna (FC)
+39 0543 904211
infosampierana@cnh.com

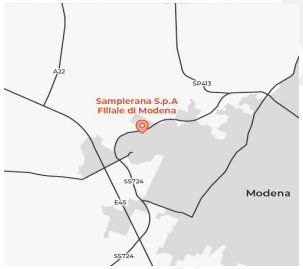

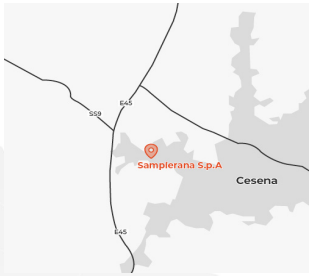

SAMPIERANA S.P.A. | Modena

Opened in 2017, the Modena branch has more than 12,000 square meters of warehouse space, where we have a large supply of Berco and Sampierana tracks and undercarriage spare parts.

Via Mons. G. Pistoni, 161 41123 Modena (MO
+39 059 387111
infosampierana@cnh.com

SAMPIERANA S.P.A. | Cesena

Cesena production plant has been inaugurated in June 2023 with the aim to expand the production of min excavators and skid steer loaders up to 2 tons, plus the electric vehicles.

Via Emilia Ponente 1055, 47522 Cesena (FC)
+39 0543 904211
infosampierana@cnh.com

Sampierana S.p.A.
Via Leonardo da Vinci, 40
47021 S. Piero in Bagno (FC) - ITALY
Tel. +39 0543 904211
infosampierana@cnh.com
www.eurocomach.com

COMPANY WITH
QUALITY SYSTEM
CERTIFIED BY DNV GL
= ISO 9001 =

LAST UPDATE: 01/2026

Sampierana S.p.A. reserves the right to change technical data and product characteristics at any time without prior notice. The photos are for illustrative purposes only and do not necessarily refer to standard products.